T.H. Indiana State University
1/69

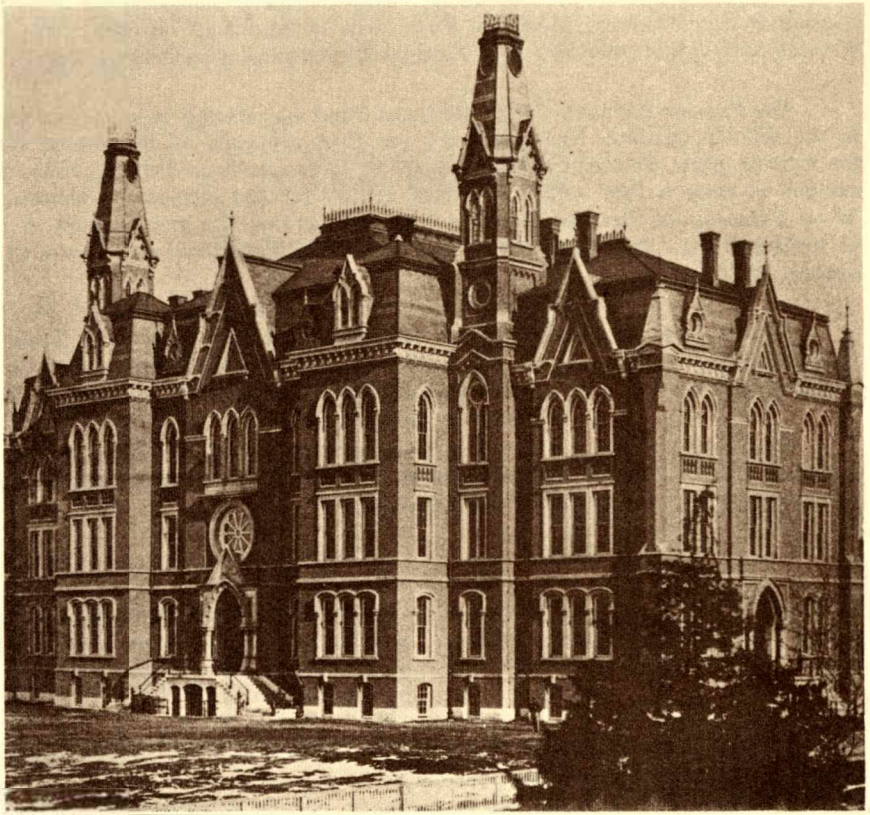

FOUNDERS DAY

JANUARY 9, 1969

INDIANA STATE UNIVERSITY BULLETIN

THE BOOK AND TORCH CEREMONY

The Book and Torch Ceremony, commemorating the 42nd anniversary of the Parsons-Sandison Living Memorial Fund, will be conducted by Mrs. Ione McConkey, Alumni Association president, and Douglas L. Holaday, president of the Senior Class.

The Parsons-Sandison Living Memorial Fund was created to honor two great leaders in the school's history. The memorial was first proposed at the annual luncheon of the Indiana State Teachers College alumni at Indianapolis in October, 1925. The group decided to raise a fund of $25,000 from alumni for the purpose of honoring William Wood Parsons and Howard Sandison who had devoted the greater part of their lives to Indiana State. The goal was reached in a little more than a year and at this time exceeds $30,000.

The Memorial has two forms . . . the chimes, now housed in the Tirey Memorial Union Building, and the Living Memorial Fund, which is used for the benefit of worthy students who need financial assistance in completing their college work.

The Book and Torch Ceremony has traditionally been conducted twice yearly, on Founders Day, and during Commencement Week. The ceremony is held for the purpose of promoting and perpetuating the Memorial.

ON THE COVER: *The first building at the Indiana State Normal School. The building was opened on January 6, 1870. It was completely destroyed by fire on April 9, 1888.*

Vol. 61, No. 9 October, 1968

The University Bulletin, published in February, March, April, May, June, July, August, September, October, and December each year by Indiana State University, 217 North Sixth Street, Terre Haute, Indiana 47809. Second class postage paid at Terre Haute, Indiana.

MRS. IONE MCCONKEY
President, Alumni Association

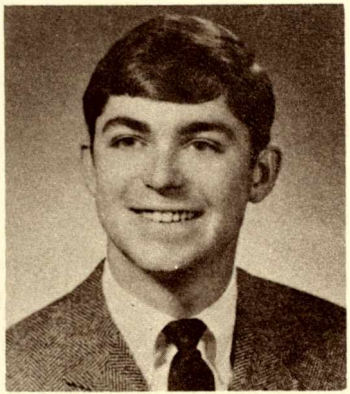

DOUGLAS L. HOLADAY
Senior Class President

FOUNDERS DAY PROGRAM

January 9, 1969

12:00 CDT

Invocation ..... DOUGLAS L. HOLADAY
President, Class of 1969

Women's Glee Club ..... ROBERT HOUNCHELL, Director

Presentation of the James C. Farmer Award .. MRS. IONE MCCONKEY, President
ISU Alumni Association

Remarks—Introduction of Emeriti ..... DR. ALAN C. RANKIN, President
Indiana State University

Book and Torch Ceremony .... MRS. IONE MCCONKEY AND DOUGLAS L. HOLADAY

The Alma Mater

Out upon the swelling breezes, let our
voices ring,

As to thee, our Alma Mater, heartfelt
praise we sing.

Though the years to come may part us,

Friends and comrades true,

ISU, our Alma Mater, here's our pledge
to you.

NEW DIMENSIONS

Indiana State University's long and distinguished service in higher education has been characterized by the growth and development of the institution to shoulder new, greater, and different educational responsibilities. The strength and quality of existing programs of each period of service provided a firm foundation for development of new dimensions of educational service.

OLD MAIN

INDIANA STATE NORMAL SCHOOL

1870-1929

Opening day enrollment of 21 students and staff of President and four faculty members . . . short Normal School program for elementary teachers expanded to first bachelor's degrees awarded in 1908 . . . all Normal School courses placed on collegiate level in 1924 . . . first master's degrees awarded in 1928 . . . Eastern Division assumed at Muncie becomes Ball State Teachers College . . . original building destroyed by fire on April 9, 1888 . . . second Main Building opened September, 1889 . . . other buildings completed as campus expanded . . . Library (1910) . . . Industrial Education (1915) . . . Science Hall (1917) . . . first women's residence hall (1925) . . . Physical Education (1925) . . . enrollment high of 1,452 in 1928. . .

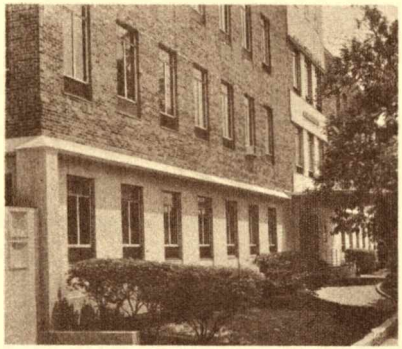

ADMINISTRATION BUILDING

INDIANA STATE TEACHERS COLLEGE

1929-1961

Continued development of teacher education programs and establishment of other multi-purpose programs . . . Navy V-12 Program during World War II . . . Ed. A. degree awarded first time in 1959 . . . graduate program development . . . established Schools of Education (1960) and Graduate Studies (1961) . . . Laboratory School (1935) . . . first men's residence hall—Parsons Hall (1938) . . . Fine Arts-Commerce and Student Union (1940) . . . Language-Mathematics and Administration (1950) . . . old Main and Stalker Hall razed (1950) . . . Education-Social Studies (1954) . . . Library enlarged (1956-57) . . . first building—Home Economics (1956) located off quad area . . . Union enlarged (1959) . . . Burford Hall for women (1959)—first residence hall off quad area . . . Science Building (1960) . . . Parsons Hall enlarged (1951) . . . Reeve Hall enlarged (1951) . . . enrollment dipped to 750 in 1943 . . . 2,555 in 1947 . . . 1,886 in 1953 . . . 5,316 in 1961. . .

INDIANA STATE COLLEGE
1961-1965

Name change July 1, 1961 . . . own Board of Trustees . . . College of Arts and Sciences and School of Nursing (1962) . . . School of Business (1964) . . . School of Health, Physical Education, and Recreation (1965) . . . auxiliary educational units established . . . own Ph.D. degree program under development . . . more educational programs at undergraduate and graduate levels . . . campus boundaries extended to west and north . . . six new residence halls completed . . . Erickson and Sandison Halls (1962) . . . Pickerl and Gillum Halls (1963) . . . Blumberg and Cromwell Halls (1964) . . . Hotel Deming acquired and named Hulman Center (1964) . . . new Bookstore Building (1962) . . . Condit House acquired (1962) and opened as Alumni Center (1963) . . . Arena-Physical Education Building (1962) . . . Science Hall remodeled as School of Business Building (1962) . . . Terre Haute campus enrollment reached 7,777 in fall of 1964. . .

ARENA—MEN'S P.E.

INDIANA STATE UNIVERSITY
1965-

New name February 8, 1965 . . . own Ph.D. degree program started (1965-66) and first degrees awarded in 1967 . . . continuing development of undergraduate and graduate study programs . . . campus boundaries extended to east, west, north, south . . . South Campus site with married student apartment buildings opened in 1965, 1967, and another in 1969 . . . six new residence hall buildings completed . . . Mills and Rhoads Halls (1965) . . . Hines and Jones Halls (1966) . . . Statesman Towers (1968) two buildings housing Colfax, Fairbanks, Hendricks, Marshall Halls . . . residence hall housing for 6,111 . . . Marathon Oil Company building acquired (1966) and named Alumni Center . . . Condit House designated as President's Residence (1966) and remodeling completed (1968) . . . Holmstedt Hall classroom building (1966) . . . Science Building addition (1967) . . . Evansville campus started in fall (1965) . . . new Evansville campus planned and first building opening on new campus (1969) . . . Co-op program developed . . . Memorial Stadium acquired (1966) and AstroTurf playing surface and first phase remodeling completed (1967) . . . Terre Haute campus enrollment of 12,877, Evansville campus enrollment 1,185 . . . total enrollment in all programs 16,688.

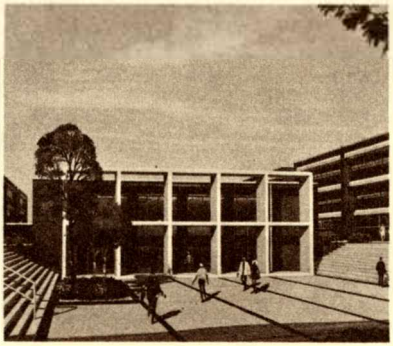

NEW RESIDENCE COMPLEX
UNDER CONSTRUCTION

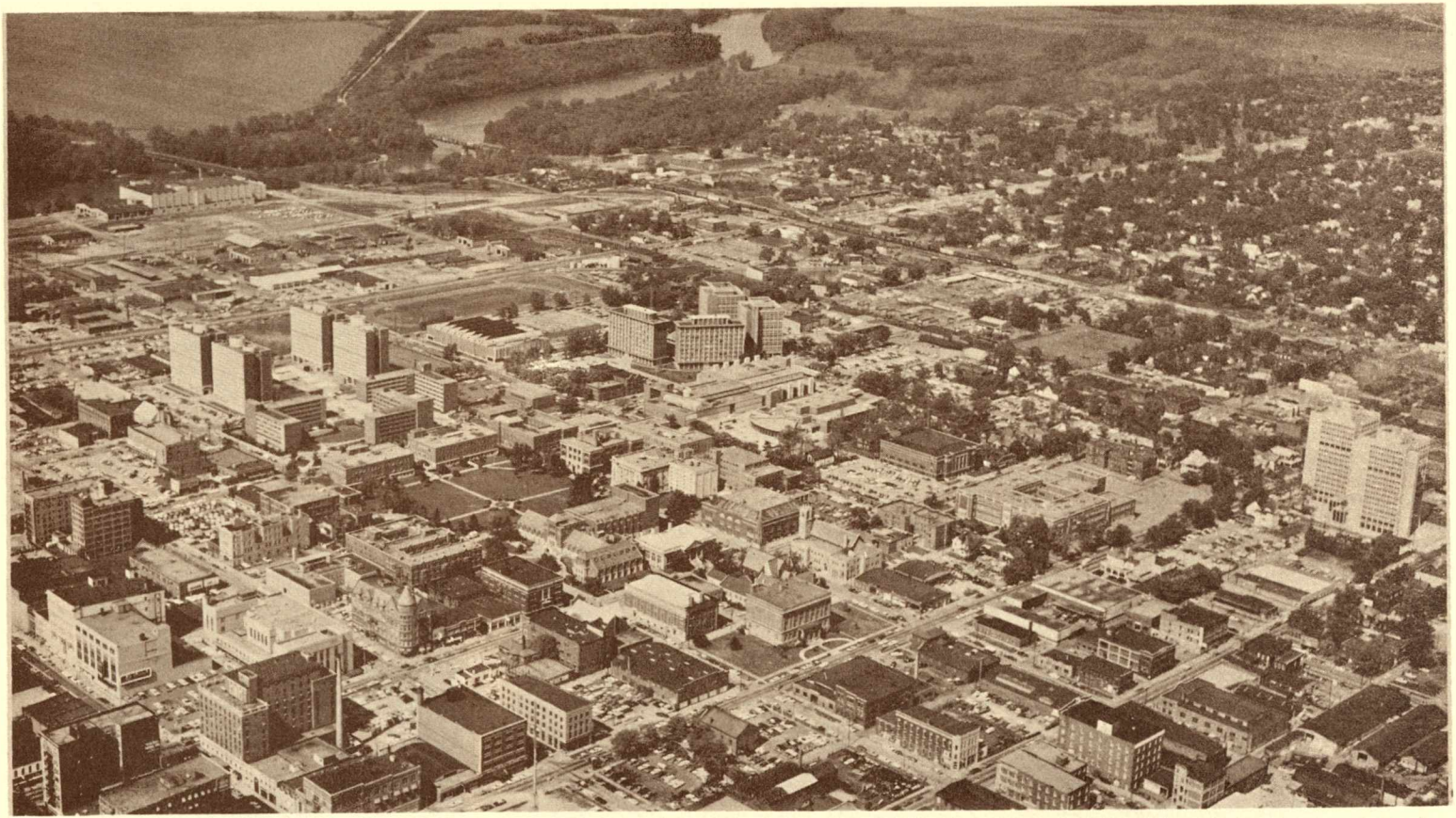

INDIANA STATE UNIVERSITY TODAY

INDIANA STATE UNIVERSITY EMERITI

E. L. Abell
Dr. William P. Allyn
Dr. V. Dewey Annakin
Dr. Cloyd Anthony
Miss Hazel E. Armstrong
Miss Vivien Bard
Mrs. Bonnie Letsinger Barrick
Dr. Betty Foster Blumberg
Mrs. Dean Ulen Bond
Mr. Vachel Breidenbaugh
Mrs. Charlotte Schweitzer Burford
Miss Anna Louise Carle
Miss Meribah Clark
Miss Florence Curtis
Mrs. Carabelle Greiner Dickey
Miss Ruby East
Dr. George Eberhart
Dr. Lawrence Eberly
Miss Helen Ederle
Mrs. Lucile Viehe Failing
Mr. James C. Farmer
Mrs. Bertha Wools Fitzsimmons
Mr. Edward M. Gifford
Miss Margaret Gillum
Dr. David A. Glascock
Miss Fay Griffith
Dr. Sara King Harvey
Mr. Arthur D. Hill
Dr. Raleigh W. Holmstedt
Miss Florise Hunsucker
Mr. Roy O. Hunter
Dr. Olis Jamison
Miss Ola Jerry
Mr. O. L. Johnson
Dr. Lonzo Jones
Dr. Cecil R. Kemp
Miss Kathryn Kennedy
Dr. G. David Koch
Dr. Joy Muchmore Lacey
Miss Edith LeHew
Mr. John Longfellow
Mrs. Edna McCosh
Miss Florence Mirick
Dr. Waldo Mitchell
Miss Inez Morris
Mrs. Ruth Butts Nees
Dr. Bessie Noyes
Mrs. Mary Olga Peters
Dr. Hazel Tesh Pfennig
Miss Mary D. Reed
Miss Helen Reeve
Mrs. Madelon Reeves
Miss June Reynerson
Dr. Floyd Riggs
Mr. Charles Roll
Miss Geraldine Shontz
Dr. Walter O. Shriner
Mrs. Rose McFall Small
Miss Flora H. Smith
Mrs. Dorothea Tucker Swander
Dr. Edgar Tanruther
Mr. Vilmer L. Tatlock
Mrs. Anna Thomasson Trueb
Dr. Harry Wann
Dr. Paul Wilkinson
Miss Helen Wood
Mr. Walter Woodrow
Mr. Sylvan Yager